

Photometric Test Report

Relevant Standards

- ☒ IES LM-79-2008
- ☒ ANSI C82.77:2017

Prepared For

RAB Lighting Inc.

Room 6A33, No.1388, Wuzhong road, Shanghai, China

Xiao Xiang, 15921313292, Gary.Xiao@rabweb.com

Prepared By

Deliver Co., Ltd.

Block 11, 78 Keling Road, SSTP, Suzhou, China

0512-66801950, kevin.jia@szdeliver.com

Project Number

DLF2301106

Report Number

DLF2301106-8a

Test Date

2023/1/11

Issue Date

2023/1/16

Prepared By



Wangzun Zhu

Approved By



Kevin Jia

The results contained in this report pertain only to the tested sample.

This report shall not be reproduced, except in full, without written approval of Deliver Co., Ltd.

This report must not be used by the client to claim product certification, approval, or endorsement by NVLAP.

1.0 Test Summary

DLC Technical Requirements v5.1

| Outdoor - Pole/Arm-Mounted Area and Roadway Luminaires | | | | |
|--|---------------------------------|----------------------|----------------|------------|
| Requirement Category | Test Method | Requirements | | Test value |
| Luminaire Output (lm) (Goniophotometer - Section 4.2) | IES LM-79-2008 | 1000 | | 19267 |
| Minimum Luminaire Efficacy (lm/W) (Goniophotometer - Section 4.2) | IES LM-79-2008 | Standard 105 | Premium 120 | 130.0 |
| Power (Input Wattage) (W) (Goniophotometer - Section 4.2) | IES LM-79-2008 | Worst Case | | 148.2 |
| Total Harmonic Distortion (A%) (THD & PF - section 4.3) | ANSI C82.77:2014 | 20.00% | 120V | 3.83% |
| | | 20.00% | 277V | 8.46% |
| Power Factor (THD & PF - section 4.3) | ANSI C82.77:2014 | 0.9 | 120V | 0.999 |
| | | 0.9 | 277V | 0.957 |
| Allowable CCTs* (K) (Integrating Sphere - Section 4.1) | IES LM-79-2008 | 7 step | 3045±175 | 2942 |
| | | 4 step | 3045±100 | |
| Minimum CRI (Integrating Sphere - Section 4.1) | IES LM-79-2008 CIE 13.3-1995 | ≥70 | | 82 |
| Minimum R9 (Integrating Sphere - Section 4.1) | IES LM-79-2008 CIE 13.3-1995 | ≥-40 | | 3 |
| Minimum Rf (Integrating Sphere - Section 4.1) | ANSI/IES TM-30-18 | ≥70 | | 83 |
| Minimum Rg (Integrating Sphere - Section 4.1) | ANSI/IES TM-30-18 | ≥89 | | 98 |
| Minimum IES Rcs,h1 (Integrating Sphere - Section 4.1) | ANSI/IES TM-30-18 | -18%≤IES Rcs,h1≤+23% | | -12% |
| Zonal Lumen Requirement (0°-90°) (Goniophotometer - Section 4.2) | IES LM-79-2008 | 100% | | 100.00% |
| Zonal Lumen Requirement (80°-90°) (Goniophotometer - Section 4.2) | IES LM-79-2008 | ≤10% | | 2.65% |
| Input Voltage (V) | | | | |
| (Goniophotometer - Section 4.2) | IES LM-79-2008 | Worst Case | | 120 |
| (Goniophotometer - Section 4.2) | | Non-Worst Case | | 277 |
| Input Current (A) | | | | |
| (Goniophotometer - Section 4.2) | IES LM-79-2008 | Worst Case | | 1.236 |
| (Goniophotometer - Section 4.2) | | Non-Worst Case | | 0.548 |
| Power (Input Wattage - W) | | | | |
| (Goniophotometer - Section 4.2) | IES LM-79-2008 | Worst Case | | 148.2 |
| (Goniophotometer - Section 4.2) | | Non-Worst Case | | 145.3 |

2.0 Test List

| Test Item | Test | Test Date | Model Number | Sample No. |
|-----------|-------------------------|-----------|--------------|------------|
| 1 | Integrating Sphere Test | 2023/1/11 | ALEDM4TY | H1 |
| 2 | Goniophotometer Test | 2023/1/11 | ALEDM4TY | H1 |
| 3 | THD and PF Test | 2023/1/11 | ALEDM4TY | H1 |

Remark(If any)

- 1、 This report shall not be used by the client to claim product endorsement by NVLAP, NIST or any agency of the US government.
- 2、 The results reported herein have been performed in accordance with the laboratory's terms of accreditation. This report shall not be reproduced except in full without the written approval of the Laboratory. The results in this report apply to the test sample(s) mentioned above at the time of the testing period only and are not to be used to indicate applicability to other similar products. This report does not imply that the product(s) has met the criteria for certification.

3.0 Production Description

Luminaire Description: ALEDM4TY

Description: 150W @ 3000K

Electrical Specification: 120V-277V,50/60HZ

Photos of Luminaire Characteristics

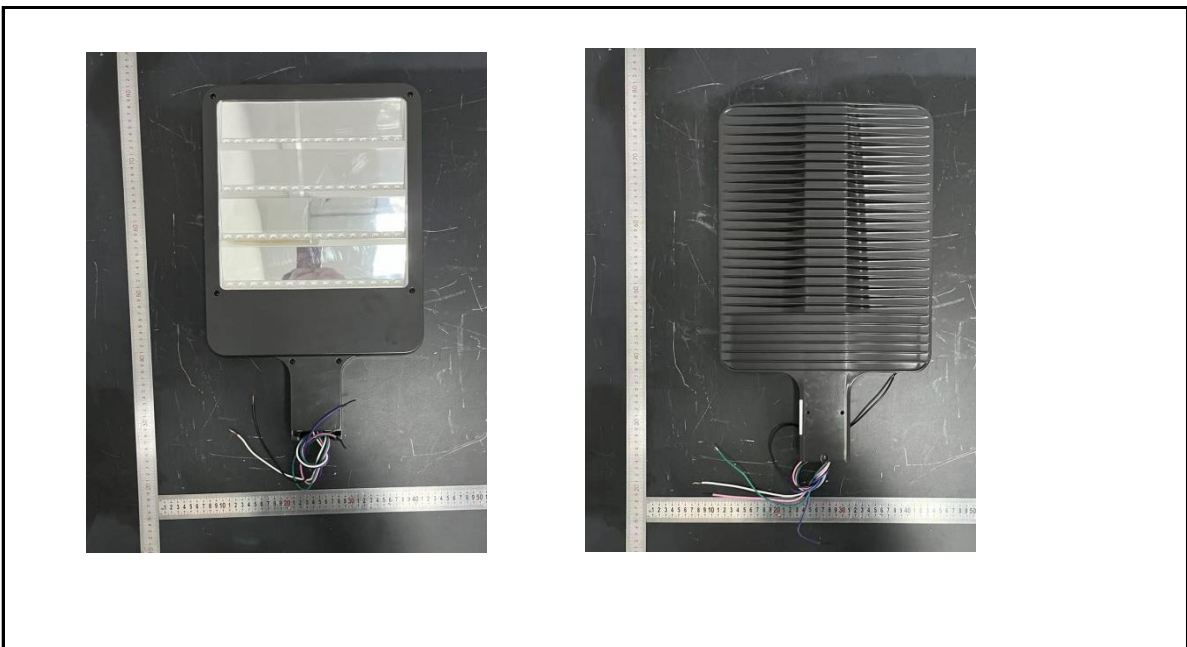

4.0 LM-79 Measurement and Test Results

4.1 Integrating Sphere Test

| | | | |
|---------------------|----------|---------------------------|------|
| Model No. | ALEDM4TY | Sample ID. | H1 |
| Opreate time (Min.) | 90 | Stabilization time (Min.) | 45 |
| Temperature (°C) | 25.3 | Humidity (%RH) | 56.0 |

Test Method

The samples were tested according to the IES LM-79-2008.

Photometric paramters were measured using an integrating sphere, a spectroradiometer and software. The ambient temperature condition inside the sphere was maintained at $25^{\circ}\text{C} \pm 1^{\circ}\text{C}$.

The sample measurements were made using a spectroradiometer connected by a fiber optic cable and detector through the detector port of the integrating sphere.

The voltage of an AC power supply (RMS voltage) or DC power supply (instantaneous voltage) applied to the device under test shall be regulated to within ± 0.2 percent under load.

The sample was measured using 4π geometry and operated at rated voltage and was stabilized before measurement. Chromaticity coordinates, correlated color temperature and color rendering index were calculated from the spectral radiant flux measurements taken at 1 nm intervals over the range of 380 to 780 nm.

Test Result

| Voltage (Vac) | Frequency (Hz) | Current (A) | Power (W) | Power Factor |
|---------------|----------------|-------------|-----------|--------------|
| 120.08 | 60 | 1.239 | 148.6 | 0.999 |
| 276.99 | 60 | 0.547 | 145.0 | 0.957 |

Test Result

| CCT (K) | CRI | R9 | Duv |
|---------|-----|----|--------|
| 2942 | 82 | 3 | 0.0021 |

| Rf | Rg | IES Rcs,h1 |
|----|----|------------|
| 83 | 98 | -12% |

4.1 Integrating Sphere Test

Results

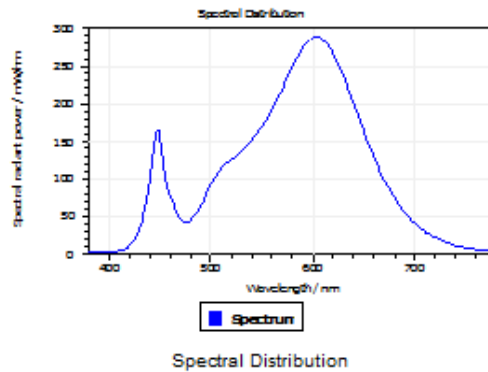

Spectral values

DominantWavelength 583.83 nm
Purity 0.513
PeakWavelength 603.46 nm
Radiant Power 42.08 W
Width50%:

Color Coordinates

Correlated Color Temperat 2942 K
x: 0.4380 u: 0.2534 u': 0.2534
v: 0.3992 v: 0.3464 v': 0.5196
CRI01 79.9 CRI09 3.3
CRI02 90.1 CRI10 77.9
CRI03 96.3 CRI11 79.9
CRI04 80.2 CRI12 74.2
CRI05 80.6 CRI13 82.1
CRI06 88.2 CRI14 98.6
CRI07 81.5 CRI15 72.5
CRI08 57.1 CRI16 70.6
ResultsCRI 81.7

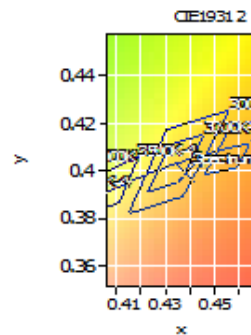

PlankDistance 2.1E-003

4.1 Integrating Sphere Test

IES TM-30-18 Color Rendition Report

Source: DLF2301106-8a

Manufacturer: RAB Lighting Inc.

Date: 2023/1/11

Model: ALEDM4TY

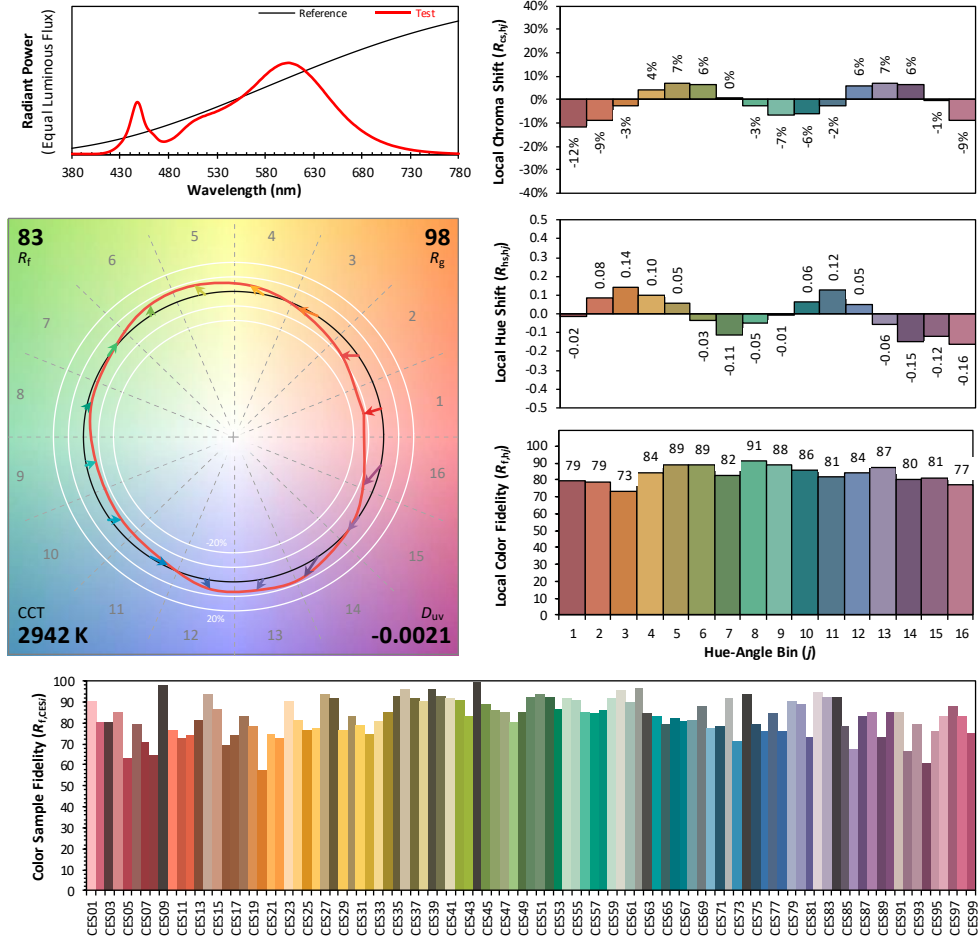

Notes: This is a recommended method for displaying ANSI/IES TM-30-18 information.

x 0.4380

y 0.3992

u' 0.2534

v' 0.5196

CIE 13.3-1995
(CRI)

R_a 82

R_g 3

Colors are for visual orientation purposes only. Created with the ANSI/IES TM-30-18 Calculator Version 2.0

4.0 LM-79 Measurement and Test Results

4.2 Goniophotometer Test

| | | | |
|---------------------|----------|---------------------------|------|
| Model No. | ALEDM4TY | Sample ID. | H1 |
| Opreate time (Min.) | 90 | Stabilization time (Min.) | 45 |
| Temperature (°C) | 25.3 | Humidity (%RH) | 54.0 |

Test Method

The samples were tested according to the IES LM-79-2008.

Photometric paramters were measured using a type C goniophotometer and software.

The ambient temperature shall be maintained at $25^{\circ}\text{C} \pm 1^{\circ}\text{C}$, measured at a point not more than 1 m from the sample and at the same height as the sample.

The voltage of an AC power supply (RMS voltage) or DC power supply (instantaneous voltage) applied to the device under test shall be regulated to within ± 0.2 percent under load.

The samples were operated at rated voltage and was stabilized before measurement. Luminous flux, luminaire efficacy, zonal lumen were calculated from the software taken at 0.5° vertical intervals and 10° horizontal intervals.

Test Conditions

| Condition | Voltage (Vac) | Frequency (Hz) | Current (A) | Power (W) | Power Factor |
|----------------|---------------|----------------|-------------|-----------|--------------|
| WORST CASE | 120.05 | 60 | 1.236 | 148.2 | 0.999 |
| NON-WROST CASE | 277.07 | 60 | 0.548 | 145.3 | 0.957 |

Test Result

| Flux (lm) | Field Angle(10%) | | Beam Angle(50%) | | Luminous Efficacy (lm/W) |
|-----------|------------------|---------|-----------------|---------|--------------------------|
| | C0-180 | C90-270 | C0-180 | C90-270 | |
| 19267 | 96.5 | 148.6 | 48.7 | 134.4 | 130.0 |

| Zonal Lumen Requirement (0° - 90°) | Zonal Lumen Requirement (80° - 90°) | BUG rating |
|--|---|------------|
| 100.00% | 2.65% | B2-U0-G4 |

4.2 Goniophotometer Test

Light Distribution Curve

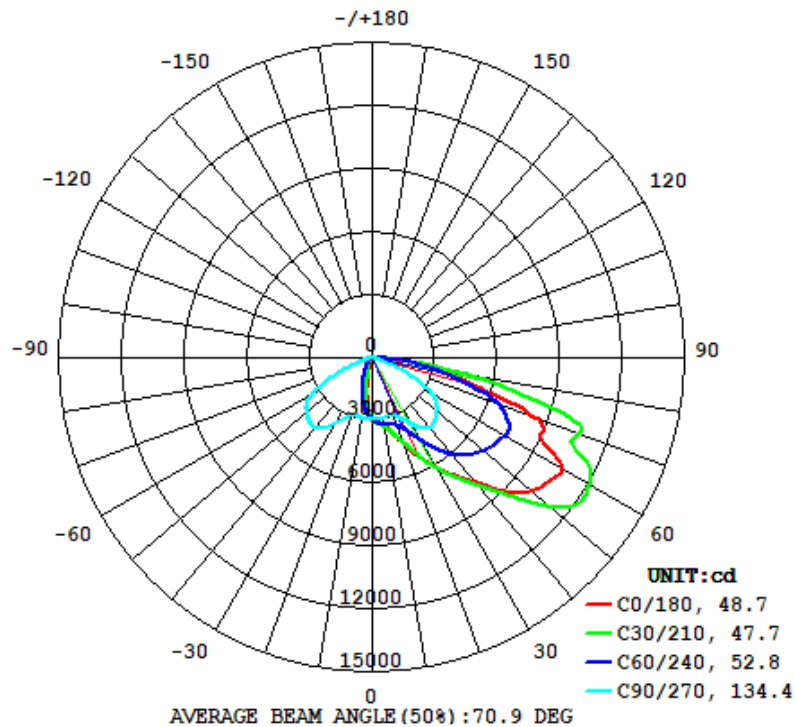

Isolux Plot

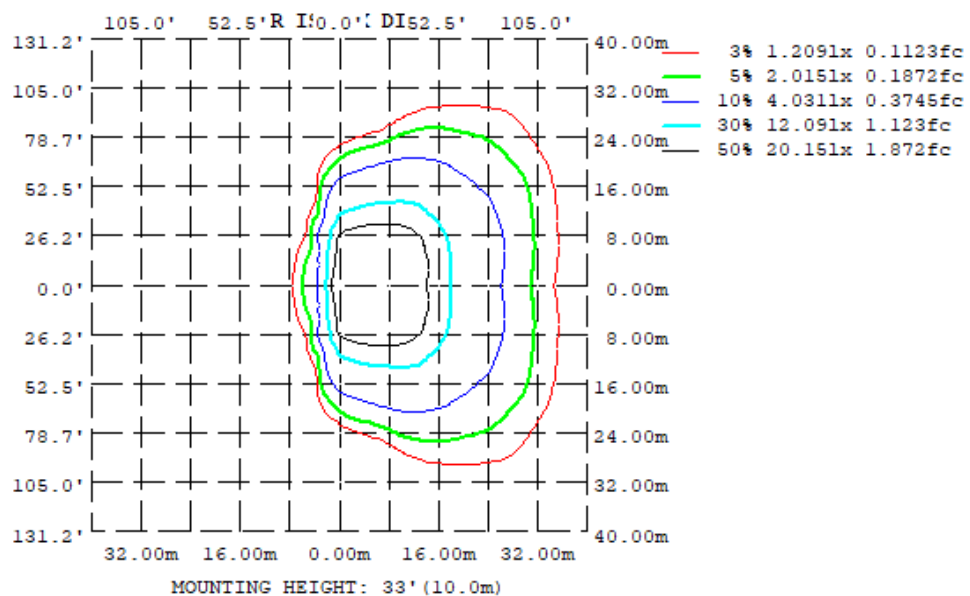

4.2 Goniophotometer Test

Zonal Lumen Summary

| γ | C0 | C45 | C90 | C135 | C180 | C225 | C270 | C315 |
|----------|---------------------------|-------|-------|-------|-------|-------|-------|-------|
| 10 | 328.7 | 333.6 | 297.8 | 202.0 | 149.3 | 202.0 | 297.8 | 333.6 |
| 20 | 432.7 | 386.4 | 293.3 | 83.28 | 45.82 | 83.28 | 293.3 | 386.4 |
| 30 | 603.2 | 526.7 | 366.0 | 41.89 | 30.95 | 41.89 | 366.0 | 526.7 |
| 40 | 782.6 | 720.2 | 436.8 | 30.62 | 19.15 | 30.62 | 436.8 | 720.2 |
| 50 | 993.3 | 902.2 | 412.0 | 19.16 | 7.191 | 19.16 | 412.0 | 902.2 |
| 60 | 1054 | 1083 | 319.9 | 9.802 | 5.127 | 9.802 | 319.9 | 1083 |
| 70 | 827.8 | 897.7 | 79.19 | 6.717 | 4.252 | 6.717 | 79.19 | 897.7 |
| 80 | 262.1 | 445.6 | 15.89 | 3.373 | 1.985 | 3.373 | 15.89 | 445.6 |
| 90 | 0 | 0 | 0 | 0 | 0 | 0 | 0 | 0 |
| 100 | 0 | 0 | 0 | 0 | 0 | 0 | 0 | 0 |
| 110 | 0 | 0 | 0 | 0 | 0 | 0 | 0 | 0 |
| 120 | 0 | 0 | 0 | 0 | 0 | 0 | 0 | 0 |
| 130 | 0 | 0 | 0 | 0 | 0 | 0 | 0 | 0 |
| 140 | 0 | 0 | 0 | 0 | 0 | 0 | 0 | 0 |
| 150 | 0 | 0 | 0 | 0 | 0 | 0 | 0 | 0 |
| 160 | 0 | 0 | 0 | 0 | 0 | 0 | 0 | 0 |
| 170 | 0 | 0 | 0 | 0 | 0 | 0 | 0 | 0 |
| 180 | 0 | 0 | 0 | 0 | 0 | 0 | 0 | 0 |
| DEG | LUMINOUS INTENSITY: *10cd | | | | | | | |

| | Zonal (lm) | | Total (lm) | Percent |
|---------|------------|---------|------------|---------|
| 0-10 | 268.24 | 0 - 10 | 268.24 | 1.39% |
| 10-20 | 717.93 | 0 - 20 | 986.17 | 5.12% |
| 20-30 | 1280.87 | 0 - 30 | 2267.04 | 11.77% |
| 30-40 | 2186.13 | 0 - 40 | 4453.17 | 23.11% |
| 40-50 | 3245.22 | 0 - 50 | 7698.39 | 39.96% |
| 50-60 | 4178.32 | 0 - 60 | 11876.71 | 61.64% |
| 60-70 | 4146.96 | 0 - 70 | 16023.67 | 83.17% |
| 70-80 | 2732.67 | 0 - 80 | 18756.34 | 97.35% |
| 80-90 | 510.68 | 0 - 90 | 19267.02 | 100.00% |
| 90-100 | 0.00 | 0 - 100 | 19267.02 | 100.00% |
| 100-110 | 0.00 | 0 - 110 | 19267.02 | 100.00% |
| 110-120 | 0.00 | 0 - 120 | 19267.02 | 100.00% |
| 120-130 | 0.00 | 0 - 130 | 19267.02 | 100.00% |
| 130-140 | 0.00 | 0 - 140 | 19267.02 | 100.00% |
| 140-150 | 0.00 | 0 - 150 | 19267.02 | 100.00% |
| 150-160 | 0.00 | 0 - 160 | 19267.02 | 100.00% |
| 160-170 | 0.00 | 0 - 170 | 19267.02 | 100.00% |
| 170-180 | 0.00 | 0 - 180 | 19267.02 | 100.00% |

4.2 Goniophotometer Test

LCS/BUG

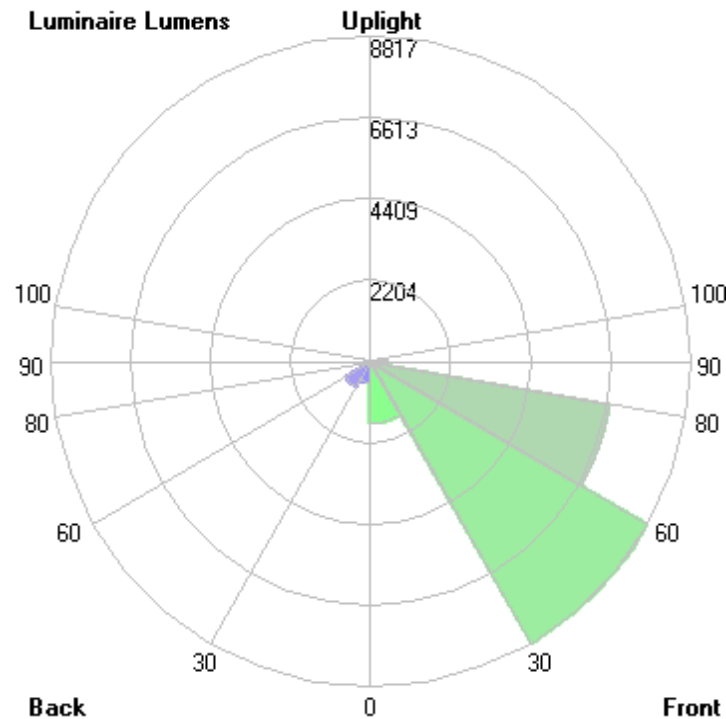

| | Lumens | % Lamp | % Luminaire |
|-------------------------------|-----------------|-------------|--------------|
| FL - Front-Low (0-30) | 1684.7 | N.A. | 8.7 |
| FM - Front-Medium (30-60) | 8817.3 | N.A. | 45.8 |
| FH - Front-High (60-80) | 6703.8 | N.A. | 34.8 |
| FVH - Front-Very High (80-90) | 500.8 | N.A. | 2.6 |
| BL - Back-Low (0-30) | 582.4 | N.A. | 3.0 |
| BM - Back-Medium (30-60) | 792.4 | N.A. | 4.1 |
| BH - Back-High (60-80) | 175.8 | N.A. | 0.9 |
| BVH - Back-Very High (80-90) | 9.9 | N.A. | 0.1 |
| UL - Uplight-Low (90-100) | 0.0 | N.A. | 0.0 |
| UH - Uplight-High (100-180) | 0.0 | N.A. | 0.0 |
| Total | 19267.1 | N.A. | 100.0 |
| BUG Rating | B2-U0-G4 | | |

Coefficients of Utilization

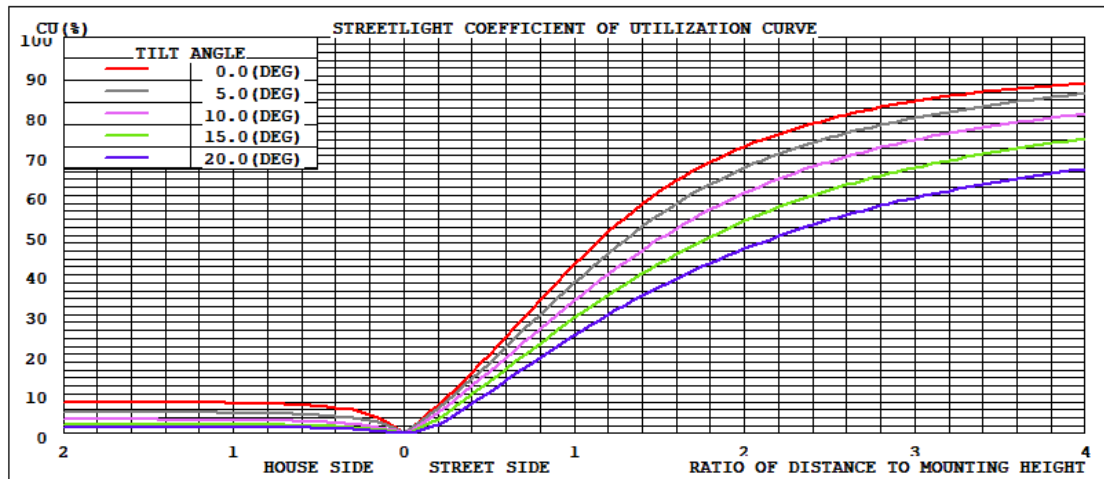

Isolines

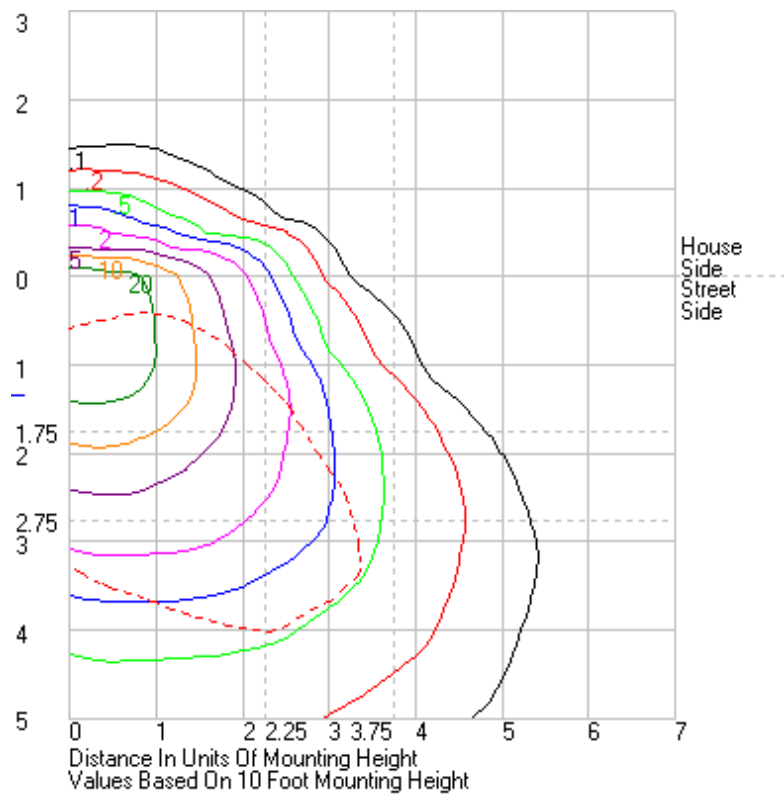

4.2 Goniophotometer Test

| | 0 | 15 | 30 | 45 | 60 | 75 | 90 | 105 | 120 | 135 | 150 | 165 | 180 | 195 | 210 | 225 | 240 | 255 | 270 | 285 | 300 | 315 | 330 | 345 | 360 |
|----|---------|---------|---------|---------|---------|---------|---------|---------|---------|---------|---------|---------|---------|---------|---------|---------|---------|---------|---------|---------|---------|---------|---------|---------|---------|
| 0 | 2948.43 | 2948.43 | 2948.43 | 2948.43 | 2948.43 | 2948.43 | 2948.43 | 2948.43 | 2948.43 | 2948.43 | 2948.43 | 2948.43 | 2948.43 | 2948.43 | 2948.43 | 2948.43 | 2948.43 | 2948.43 | 2948.43 | 2948.43 | 2948.43 | 2948.43 | 2948.43 | 2948.43 | 2948.43 |
| 1 | 3004.75 | 3003.73 | 2998.33 | 2990.99 | 2978.61 | 2963.99 | 2946.65 | 2928.06 | 2910.93 | 2895.58 | 2882.63 | 2874.28 | 2874.27 | 2874.28 | 2882.63 | 2895.58 | 2910.93 | 2928.06 | 2946.65 | 2963.99 | 2978.61 | 2990.99 | 2998.33 | 3003.73 | 3004.75 |
| 2 | 3056.98 | 3053.19 | 3045.19 | 3032.06 | 3011.12 | 2984.88 | 2952.83 | 2916.81 | 2879.65 | 2844.19 | 2812.16 | 2792.08 | 2779.22 | 2792.08 | 2812.16 | 2844.19 | 2879.65 | 2916.81 | 2952.83 | 2984.88 | 3011.12 | 3032.06 | 3045.19 | 3053.19 | 3056.98 |
| 3 | 3098.55 | 3097.39 | 3088.27 | 3074.37 | 3049.63 | 3011.25 | 2961.39 | 2902.63 | 2839.2 | 2773.96 | 2718.86 | 2679.64 | 2668.38 | 2679.64 | 2718.86 | 2773.96 | 2839.2 | 2902.63 | 2961.39 | 3011.25 | 3049.63 | 3074.37 | 3088.27 | 3097.39 | 3098.55 |
| 4 | 3133.74 | 3132.61 | 3127.86 | 3114.61 | 3085.03 | 3037.33 | 2971.23 | 2890.29 | 2797.46 | 2699.39 | 2613.01 | 2554.46 | 2527.8 | 2554.46 | 2613.01 | 2699.39 | 2797.46 | 2890.29 | 2971.23 | 3037.33 | 3085.03 | 3114.61 | 3127.86 | 3132.61 | 3133.74 |
| 5 | 3161.1 | 3162.27 | 3163.57 | 3154.7 | 3122.49 | 3064.79 | 2980.36 | 2874.31 | 2747.36 | 2611.83 | 2490.34 | 2407.94 | 2373.58 | 2407.94 | 2490.34 | 2611.83 | 2747.36 | 2874.31 | 2980.36 | 3064.79 | 3122.49 | 3154.7 | 3163.57 | 3162.27 | 3161.1 |
| 6 | 3181.76 | 3187.54 | 3197.42 | 3195.37 | 3161.54 | 3091.03 | 2986.93 | 2851.43 | 2683.67 | 2505.62 | 2348.83 | 2242.24 | 2208.22 | 2242.24 | 2348.83 | 2505.62 | 2683.67 | 2851.43 | 2986.93 | 3091.03 | 3161.54 | 3195.37 | 3197.42 | 3187.54 | 3181.76 |
| 7 | 3199.59 | 3208.3 | 3228.79 | 3233.87 | 3196.1 | 3114.27 | 2990.54 | 2827.45 | 2621.13 | 2398.26 | 2205.71 | 2077.3 | 2022.4 | 2077.3 | 2205.71 | 2398.26 | 2621.13 | 2827.45 | 2990.54 | 3114.27 | 3196.1 | 3233.87 | 3228.79 | 3208.3 | 3199.59 |
| 8 | 3220.49 | 3232.84 | 3259.3 | 3271.52 | 3231.46 | 3136.1 | 2991.07 | 2796.28 | 2543.61 | 2273.24 | 2046.64 | 1899.96 | 1852.15 | 1899.96 | 2046.64 | 2273.24 | 2543.61 | 2796.28 | 2991.07 | 3136.1 | 3231.46 | 3271.52 | 3259.3 | 3232.84 | 3220.49 |
| 9 | 3249.38 | 3266.1 | 3294.81 | 3304.75 | 3259.58 | 3151.41 | 2986.73 | 2760.75 | 2461.19 | 2148.57 | 1888.59 | 1723.77 | 1668.12 | 1723.77 | 1888.59 | 2148.57 | 2461.19 | 2760.75 | 2986.73 | 3151.41 | 3259.58 | 3304.75 | 3294.81 | 3266.1 | 3249.38 |
| 10 | 3286.66 | 3306.85 | 3337.8 | 3336.22 | 3283.84 | 3162.77 | 2978.33 | 2721.36 | 2376.68 | 2020.36 | 1734.96 | 1556.48 | 1493.19 | 1556.48 | 1734.96 | 2020.36 | 2376.68 | 2721.36 | 2978.33 | 3162.77 | 3283.84 | 3336.22 | 3337.8 | 3306.85 | 3286.66 |
| 11 | 3336.67 | 3362.05 | 3389.63 | 3369.4 | 3303.98 | 3170.5 | 2966.93 | 2675.17 | 2278.98 | 1881.52 | 1572.66 | 1390.68 | 1331.69 | 1390.68 | 1572.66 | 1881.52 | 2278.98 | 2675.17 | 2966.93 | 3170.5 | 3303.98 | 3369.4 | 3389.63 | 3362.05 | 3336.67 |
| 12 | 3408.3 | 3432.17 | 3449.2 | 3440.2 | 3316.12 | 3172.8 | 2954.36 | 2631.97 | 2187.85 | 1755.73 | 1426.26 | 1234.37 | 1170.34 | 1234.37 | 1426.26 | 1755.73 | 2187.85 | 2631.97 | 2954.36 | 3172.8 | 3316.12 | 3403.2 | 3449.2 | 3432.17 | 3408.3 |
| 13 | 3486.73 | 3519.89 | 3523.52 | 3442.26 | 3326.74 | 3176.98 | 2941.7 | 2583.34 | 2087.74 | 1618.42 | 1283.45 | 1081.98 | 1020.56 | 1081.98 | 1283.45 | 1618.42 | 2087.74 | 2583.34 | 2941.7 | 3176.98 | 3326.74 | 3442.26 | 3523.52 | 3519.89 | 3486.73 |
| 14 | 3570.26 | 3613.03 | 3612.38 | 3483.02 | 3334.87 | 3177.85 | 2927.91 | 2533.45 | 1986.17 | 1488.06 | 1143.07 | 936.84 | 877.95 | 936.84 | 1143.07 | 1488.06 | 1986.17 | 2533.45 | 2927.91 | 3177.85 | 3334.87 | 3483.02 | 3612.38 | 3613.03 | 3570.26 |
| 15 | 3670.05 | 3711.17 | 3704.02 | 3526.51 | 3344.2 | 3178.67 | 2915.67 | 2486.7 | 1890.71 | 1371.14 | 1015.11 | 812.86 | 751.19 | 812.86 | 1015.11 | 1371.14 | 1890.71 | 2486.7 | 2915.67 | 3178.67 | 3344.2 | 3526.51 | 3704.02 | 3711.17 | 3670.05 |
| 16 | 3782.26 | 3832.59 | 3806.01 | 3584.47 | 3357.94 | 3185.01 | 2907.63 | 2435.13 | 1783.57 | 1247.85 | 884.8 | 697.75 | 651.15 | 697.75 | 884.8 | 1247.85 | 1783.57 | 2435.13 | 2907.63 | 3185.01 | 3357.94 | 3584.47 | 3806.01 | 3832.59 | 3782.26 |
| 17 | 3904.93 | 3961.08 | 3909.65 | 3642.99 | 3372.24 | 3193.23 | 2902.45 | 2391.72 | 1689.83 | 1136.53 | 777.84 | 621.26 | 575.04 | 621.26 | 777.84 | 1136.53 | 1689.83 | 2391.72 | 2902.45 | 3193.23 | 3372.24 | 3642.99 | 3909.65 | 3961.08 | 3904.93 |
| 18 | 4038.58 | 4097.96 | 4028.2 | 3712.68 | 3394.81 | 3206.35 | 2902.9 | 2348.56 | 1593.74 | 1026.1 | 680.95 | 555.85 | 521.23 | 555.85 | 680.95 | 1026.1 | 1593.74 | 2348.56 | 2902.9 | 3206.35 | 3394.81 | 3712.68 | 4028.2 | 4097.96 | 4038.58 |
| 19 | 4173.01 | 4245.49 | 4155.48 | 3788.47 | 3426.4 | 3225.34 | 2913.36 | 2306.77 | 1499.1 | 922.06 | 612.56 | 506.77 | 487.12 | 506.77 | 612.56 | 922.06 | 1499.1 | 2306.77 | 2913.36 | 3225.34 | 3426.4 | 3788.47 | 4155.48 | 4245.49 | 4173.01 |
| 20 | 4327.43 | 4395.29 | 4286.1 | 3863.63 | 3462.53 | 3253.89 | 2933.34 | 2275.8 | 1416.29 | 832.84 | 554.28 | 474.62 | 458.19 | 474.62 | 554.28 | 832.84 | 1416.29 | 2275.8 | 2933.34 | 3253.89 | 3462.53 | 3863.63 | 4286.1 | 4395.29 | 4327.43 |
| 21 | 4487.38 | 4561.4 | 4429.78 | 3953.9 | 3510.91 | 3294.69 | 2963.07 | 2242.18 | 1331.44 | 743.83 | 511.63 | 449.73 | 438.96 | 449.73 | 511.63 | 743.83 | 1331.44 | 2242.18 | 2963.07 | 3294.69 | 3510.91 | 3953.9 | 4429.78 | 4561.4 | 4487.38 |
| 22 | 4648.1 | 4730 | 4580.49 | 4051.09 | 3564.99 | 3346.24 | 3004.07 | 2219.36 | 1260.17 | 675.02 | 481.08 | 430.62 | 420.29 | 430.62 | 481.08 | 675.02 | 1260.17 | 2219.36 | 3004.07 | 3346.24 | 3564.99 | 4051.09 | 4580.49 | 4730 | 4648.1 |
| 23 | 4824.9 | 4908.33 | 4739.61 | 4163.25 | 3632.83 | 3412.58 | 3060.66 | 2199.57 | 1187.81 | 615.35 | 456.05 | 413.7 | 404.31 | 413.7 | 456.05 | 615.35 | 1187.81 | 2199.57 | 3060.66 | 3412.58 | 3632.83 | 4163.25 | 4739.61 | 4908.33 | 4824.9 |
| 24 | 5002.53 | 5097.13 | 4912.69 | 4293.33 | 3715.94 | 3487.88 | 3123.88 | 2178.9 | 1116.41 | 565.09 | 436.3 | 397.75 | 389.2 | 397.75 | 436.3 | 565.09 | 1116.41 | 2178.9 | 3123.88 | 3487.88 | 3715.94 | 4293.33 | 4912.69 | 5097.13 | 5002.53 |
| 25 | 5183.52 | 5283.22 | 5086.18 | 4421.87 | 3808.74 | 3576.27 | 3198.53 | 2167.71 | 1051.13 | 527.96 | 420.35 | 382.96 | 371.96 | 382.96 | 420.35 | 527.96 | 1051.13 | 2167.71 | 3198.53 | 3576.27 | 3808.74 | 4421.87 | 5086.18 | 5283.22 | 5183.52 |
| 26 | 5366.37 | 5479.49 | 5276.6 | 4570.17 | 3924.63 | 3678.06 | 3280.76 | 2152.69 | 982.67 | 494.88 | 405.11 | 368.23 | 356.81 | 368.23 | 405.11 | 494.88 | 982.67 | 2152.69 | 3280.76 | 3678.06 | 3924.63 | 4570.17 | 5276.6 | 5479.49 | 5366.37 |
| 27 | 5534.61 | 5668.36 | 5468.71 | 4726.81 | 4045.36 | 3788.64 | 3367.87 | 2140.94 | 916.92 | 470.22 | 391.29 | 354.95 | 344.44 | 354.95 | 391.29 | 470.22 | 916.92 | 2140.94 | 3367.87 | 3788.64 | 4045.36 | 4726.81 | 5468.71 | 5668.36 | 5534.61 |
| 28 | 5710.62 | 5858.07 | 5659.26 | 4892.39 | 4182.66 | 3905.5 | 3461.73 | 2130.81 | 854.33 | 449.98 | 377.9 | 343.37 | 332.15 | 343.37 | 377.9 | 449.98 | 854.33 | 2130.81 | 3461.73 | 3905.5 | 4182.66 | 4892.39 | 5659.26 | 5858.07 | 5710.62 |
| 29 | 5870.24 | 6044.03 | 5857.49 | 5080.87 | 4329.92 | 4028.64 | 3559.64 | 2113.72 | 790.67 | 432.61 | 364.78 | 331.48 | 320.93 | 331.48 | 364.78 | 432.61 | 790.67 | 2113.72 | 3559.64 | 4028.64 | 4329.92 | 5080.87 | 5857.49 | 6044.03 | 5870.24 |
| 30 | 6032.5 | 6224.3 | 6044.03 | 5266.97 | 4477.79 | 4155.4 | 3660.49 | 2100.3 | 736.52 | 418.93 | 353.52 | 320.4 | 309.5 | 320.4 | 353.52 | 418.93 | 736.52 | 2100.3 | 3660.49 | 4155.4 | 4477.79 | 5266.97 | 6044.03 | 6224.3 | 6032.5 |
| 31 | 6202.9 | 6403.19 | 6237.02 | 5461.5 | 4638.68 | 4283.36 | 3764.42 | 2080.18 | 683.82 | 405.69 | 342.45 | 309.01 | 297.82 | 309.01 | 342.45 | 405.69 | 683.82 | 2080.18 | 3764.42 | 4283.36 | 4638.68 | 5461.5 | 6237.02 | 6403.19 | 6202.9 |
| 32 | 6367.99 | 6586.56 | 6422.31 | 5661.68 | 4799.8 | 4415.66 | 3865.64 | 2057.08 | 632.54 | 393.11 | 331.7 | 297.61 | 286.85 | 297.61 | 331.7 | 393.11 | 632.54 | 2057.08 | 3865.64 | 4415.66 | 4799.8 | 5661.68 | 6422.31 | 6586.56 | 6367.99 |
| 33 | 6553.41 | 6778.37 | 6601.17 | 5855.68 | 4963.27 | 4546.51 | 3964.48 | 2034.2 | 592.06 | 381.36 | 321.16 | 286.92 | 275.4 | 286.92 | 321.16 | 381.36 | 592.06 | 2034.2 | 3964.48 | 4546.51 | 4963.27 | 5855.68 | 6601.17 | 6778.37 | 6553.41 |
| 34 | 6730.23 | 6978.21 | 6787.62 | 6058.2 | 5134.83 | 4672.19 | 4055.51 | 1996.9 | 553.96 | 369.19 | 310.12 | 275.71 | 264.08 | 275.71 | 310.12 | 369.19 | 553.96 | 1996.9 | 4055.51 | 4672.19 | 5134.83 | 6058.2 | 6787.62 | 6978.21 | 6730.23 |
| 35 | 6899.96 | 7181.3 | 6972.51 | 6254.54 | 5299.96 | 4794.33 | 4139.29 | 1960.65 | 519.89 | 358.72 | 299.78 | 264.58 | 253.07 | 264.58 | 299.78 | 358.72 | 519.89 | 1960.65 | 4139.29 | 4794.33 | 5299.96 | 6254.54 | 6972.51 | 7181.3 | 6899.96 |
| 36 | 7088.26 | 7386.15 | 7173.51 | 6446.63 | 5472.09 | 4909.31 | 4210.79 | 1914.6 | 490.42 | 348.15 | 289.01 | 253.4 | 240.91 | 253.4 | 289.01 | 348.15 | 490.42 | 1914.6 | 4210.79 | 4909.31 | 5472.09 | 6446.63 | 7173.51 | 7386.15 | 7088.26 |
| 37 | 7264.17 | 7601.01 | 7383.88 | 6644.28 | 5638.68 | 5008.48 | 4268.36 | 1856.18 | 463.91 | 337.49 | 278.29 | 241.63 | 229.86 | 241.63 | 278.29 | 337.49 | 463.91 | 1856.18 | 4268.36 | 5008.48 | 5638.68 | 6644.28 | 7383.88 | 7601.01 | 7264.17 |
| 38 | 7445.21 | 7811.7 | 7593 | 6825.07 | 5795.65 | 5095.14 | 4312.74 | 1797.26 | 441.66 | 327.56 | 267.67 | 230.09 | 217.1 | 230.09 | 267.67 | 327.56 | 441.66 | 1797.26 | 4312.74 | 5095.14 | 5795.65 | 6825.07 | 7593 | 7811.7 | 7445.21 |
| 39 | 7633.48 | 8031.53 | 7819.21 | 7012.86 | 5955.51 | | | | | | | | | | | | | | | | | | | | |

Page 13 of 17

Page 14 of 17



| | | | | | | | | | | | | | | | | | | | | | | | | | |
|-----|---|---|---|---|---|---|---|---|---|---|---|---|---|---|---|---|---|---|---|---|---|---|---|---|---|
| 161 | 0 | 0 | 0 | 0 | 0 | 0 | 0 | 0 | 0 | 0 | 0 | 0 | 0 | 0 | 0 | 0 | 0 | 0 | 0 | 0 | 0 | 0 | 0 | 0 | 0 |
| 162 | 0 | 0 | 0 | 0 | 0 | 0 | 0 | 0 | 0 | 0 | 0 | 0 | 0 | 0 | 0 | 0 | 0 | 0 | 0 | 0 | 0 | 0 | 0 | 0 | 0 |
| 163 | 0 | 0 | 0 | 0 | 0 | 0 | 0 | 0 | 0 | 0 | 0 | 0 | 0 | 0 | 0 | 0 | 0 | 0 | 0 | 0 | 0 | 0 | 0 | 0 | 0 |
| 164 | 0 | 0 | 0 | 0 | 0 | 0 | 0 | 0 | 0 | 0 | 0 | 0 | 0 | 0 | 0 | 0 | 0 | 0 | 0 | 0 | 0 | 0 | 0 | 0 | 0 |
| 165 | 0 | 0 | 0 | 0 | 0 | 0 | 0 | 0 | 0 | 0 | 0 | 0 | 0 | 0 | 0 | 0 | 0 | 0 | 0 | 0 | 0 | 0 | 0 | 0 | 0 |
| 166 | 0 | 0 | 0 | 0 | 0 | 0 | 0 | 0 | 0 | 0 | 0 | 0 | 0 | 0 | 0 | 0 | 0 | 0 | 0 | 0 | 0 | 0 | 0 | 0 | 0 |
| 167 | 0 | 0 | 0 | 0 | 0 | 0 | 0 | 0 | 0 | 0 | 0 | 0 | 0 | 0 | 0 | 0 | 0 | 0 | 0 | 0 | 0 | 0 | 0 | 0 | 0 |
| 168 | 0 | 0 | 0 | 0 | 0 | 0 | 0 | 0 | 0 | 0 | 0 | 0 | 0 | 0 | 0 | 0 | 0 | 0 | 0 | 0 | 0 | 0 | 0 | 0 | 0 |
| 169 | 0 | 0 | 0 | 0 | 0 | 0 | 0 | 0 | 0 | 0 | 0 | 0 | 0 | 0 | 0 | 0 | 0 | 0 | 0 | 0 | 0 | 0 | 0 | 0 | 0 |
| 170 | 0 | 0 | 0 | 0 | 0 | 0 | 0 | 0 | 0 | 0 | 0 | 0 | 0 | 0 | 0 | 0 | 0 | 0 | 0 | 0 | 0 | 0 | 0 | 0 | 0 |
| 171 | 0 | 0 | 0 | 0 | 0 | 0 | 0 | 0 | 0 | 0 | 0 | 0 | 0 | 0 | 0 | 0 | 0 | 0 | 0 | 0 | 0 | 0 | 0 | 0 | 0 |
| 172 | 0 | 0 | 0 | 0 | 0 | 0 | 0 | 0 | 0 | 0 | 0 | 0 | 0 | 0 | 0 | 0 | 0 | 0 | 0 | 0 | 0 | 0 | 0 | 0 | 0 |
| 173 | 0 | 0 | 0 | 0 | 0 | 0 | 0 | 0 | 0 | 0 | 0 | 0 | 0 | 0 | 0 | 0 | 0 | 0 | 0 | 0 | 0 | 0 | 0 | 0 | 0 |
| 174 | 0 | 0 | 0 | 0 | 0 | 0 | 0 | 0 | 0 | 0 | 0 | 0 | 0 | 0 | 0 | 0 | 0 | 0 | 0 | 0 | 0 | 0 | 0 | 0 | 0 |
| 175 | 0 | 0 | 0 | 0 | 0 | 0 | 0 | 0 | 0 | 0 | 0 | 0 | 0 | 0 | 0 | 0 | 0 | 0 | 0 | 0 | 0 | 0 | 0 | 0 | 0 |
| 176 | 0 | 0 | 0 | 0 | 0 | 0 | 0 | 0 | 0 | 0 | 0 | 0 | 0 | 0 | 0 | 0 | 0 | 0 | 0 | 0 | 0 | 0 | 0 | 0 | 0 |
| 177 | 0 | 0 | 0 | 0 | 0 | 0 | 0 | 0 | 0 | 0 | 0 | 0 | 0 | 0 | 0 | 0 | 0 | 0 | 0 | 0 | 0 | 0 | 0 | 0 | 0 |
| 178 | 0 | 0 | 0 | 0 | 0 | 0 | 0 | 0 | 0 | 0 | 0 | 0 | 0 | 0 | 0 | 0 | 0 | 0 | 0 | 0 | 0 | 0 | 0 | 0 | 0 |
| 179 | 0 | 0 | 0 | 0 | 0 | 0 | 0 | 0 | 0 | 0 | 0 | 0 | 0 | 0 | 0 | 0 | 0 | 0 | 0 | 0 | 0 | 0 | 0 | 0 | 0 |
| 180 | 0 | 0 | 0 | 0 | 0 | 0 | 0 | 0 | 0 | 0 | 0 | 0 | 0 | 0 | 0 | 0 | 0 | 0 | 0 | 0 | 0 | 0 | 0 | 0 | 0 |

4.0 LM-79 Measurement and Test Results

4.3 THD and PF Test

| | | | |
|------------------|----------|----------------|------|
| Model No. | ALEDM4TY | Sample ID. | H1 |
| Temperature (°C) | 25.3 | Humidity (%RH) | 56.0 |

Test Method

The samples were tested according to the ANSI C82.77:2002.

The total harmonic distortion shall be measured to the 40th order.

The ambient temperature condition was maintained at $25^{\circ}\text{C} \pm 1^{\circ}\text{C}$. The sample measurements were made using a digital power meter and power supply. The sample was operated at rated voltage and was stabilized before measurement. The total harmonic distortion were calculated.

Test Results

| Voltage (Vac) | Frequency (Hz) | Current (A) | Power (W) | Power Factor | THD |
|---------------|----------------|-------------|-----------|--------------|-------|
| 120.08 | 60 | 1.239 | 148.6 | 0.999 | 3.83% |
| 276.99 | 60 | 0.547 | 145.0 | 0.957 | 8.46% |

5.0 Equipment Information

| Test Equipment | | | |
|----------------|---|-----------------------|----------------------|
| Equipment ID | Equipment Name | Last Calibration Date | Calibration Due Date |
| DLF107 | Integrating Sphere System | 2022/12/26 | 2023/12/25 |
| DLF108 | Auxiliary Lamp | 2022/12/26 | 2023/12/25 |
| DLF122 | Measurement Standard Lamp Standard Lamp Type: 220 V, 0.4720 A, Tungsten, Omni-derectional | 2022/12/26 | 2023/12/25 |
| DLF116 | AC Power Source | 2022/12/26 | 2023/12/25 |
| DLF113 | Power Meter | 2022/12/26 | 2023/12/25 |
| DLF112 | Temperature Recorder | 2022/12/26 | 2023/12/25 |
| DLF114 | Temperature & Humidity Datalogger | 2022/12/26 | 2023/12/25 |
| DLF101 | Goniophotometer | 2022/12/26 | 2023/12/25 |
| DLF125 | Standard Lamp Standard Lamp Type: 76.58 V, 6.7875 A, Tungsten, Omni-derectional | 2022/12/26 | 2023/12/25 |
| DLF104 | AC Power Source | 2022/12/26 | 2023/12/25 |
| DLF507 | DC Power Source | 2022/12/26 | 2023/12/25 |
| DLF102 | Power Meter | 2022/12/26 | 2023/12/25 |
| DLF111 | Temperature & Humidity Datalogger | 2022/12/26 | 2023/12/25 |
| DLF119 | Power Meter | 2022/12/26 | 2023/12/25 |
| DLF031 | Temperature data logger | 2022/12/26 | 2023/12/25 |
| DLF022 | Digital power meter | 2022/12/26 | 2023/12/25 |
| DLF003 | Temperature & Humidity Datalogger | 2022/12/26 | 2023/12/25 |

***** End of Test Report*****